

**GLOVER
MECHANICAL
SYSTEMS, INC.**

ADDRESS:
34 SULLIVAN RD STE 27,
NORTH BILLERICA,
MA 01862



Alok Dhanda
architecture interiors visualization

13 Fatherland Drive
Byfield, MA 01922
617.852.3217

Project No: AD-2502

Issue Date: Feb. 05, 2025

Revisions:

| No | Date | Description |
|----|----------|-------------|
| 1 | 02-05-25 | Client Name |
| | | |
| | | |
| | | |
| | | |
| | | |
| | | |
| | | |
| | | |

**EXISTING
FLOOR PLANS**

SCALE: 1/4" = 1'-0"

A101

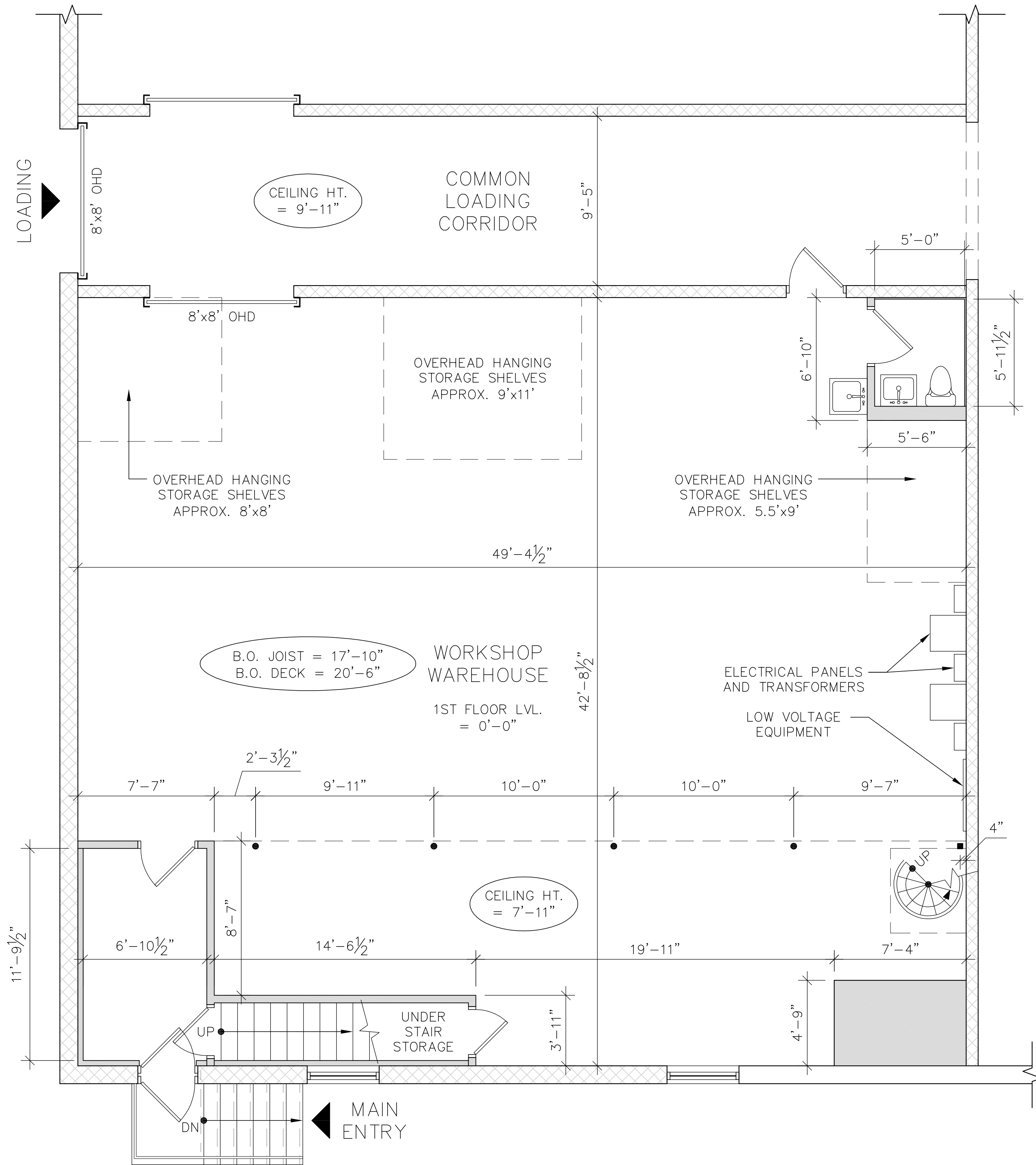

1 1ST FLOOR WORKSHOP & WAREHOUSE PLAN (2,074 SF) – EXISTING LAYOUT
SCALE: 1/4" = 1'-0"

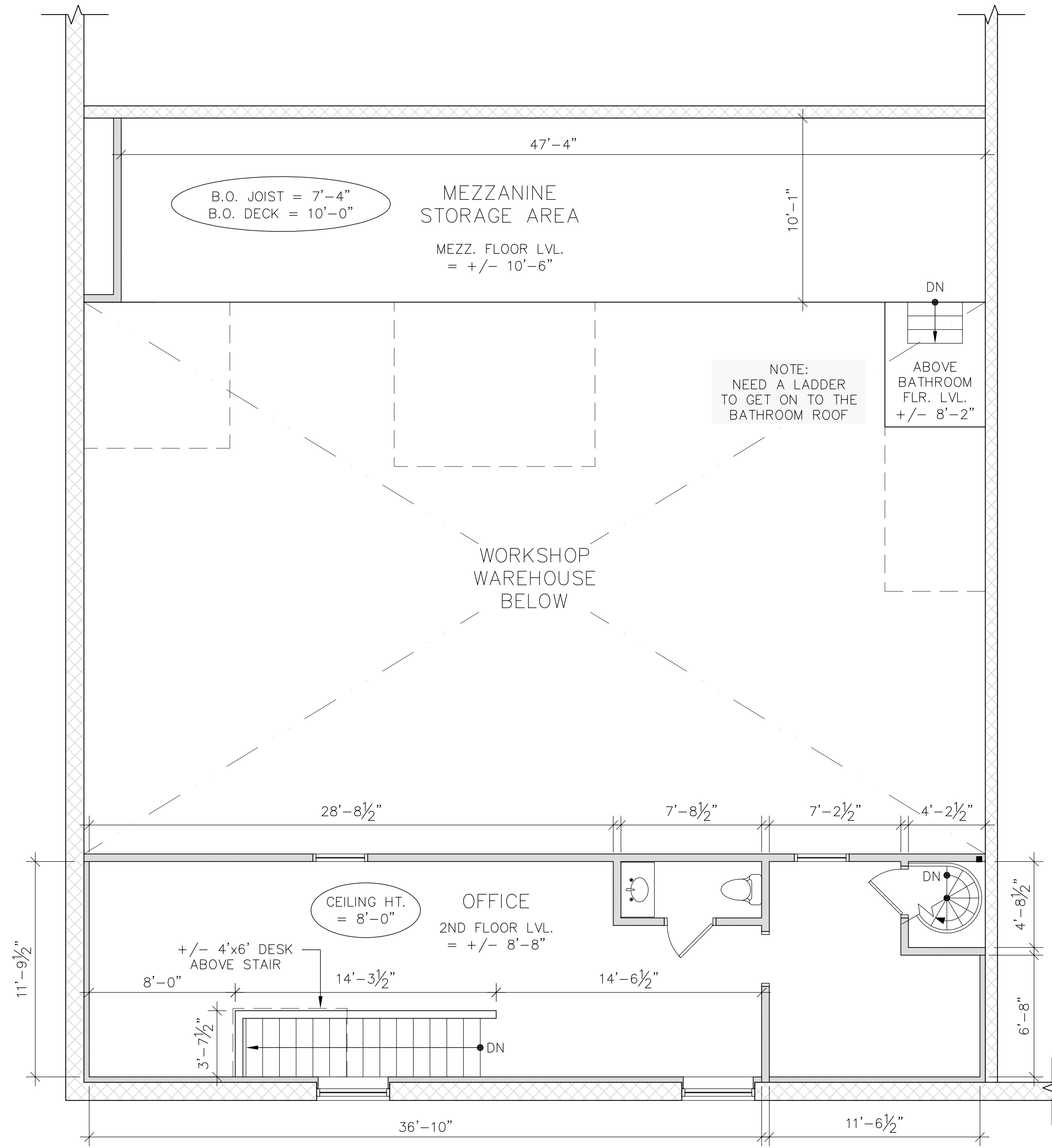

2 2ND FLOOR OFFICE (597 SF) & MEZZANINE STORAGE (477 SF) PLAN – EXISTING LAYOUT
SCALE: 1/4" = 1'-0"